



YONGGU

REVOLUTIONIZING RUBBER TRACKS SINCE 1978

BOLT TO SHOE PADS FOR DOUBLE GROUSER SHOE

MFG/Make: _____

Model #: _____

OEM Shoe #: _____

Master Links: YES NO
Put an "X" in the corresponding box

Mounting Design: Bolt to Shoe

Number of Bars: Two (2)

Grouser Shoe & Pad Dimensions (please complete all dimensions)

Shoe Width: A _____ Shoe Bolt to Link Pattern: B _____ C _____ D _____

Shoe Bolt Hole ID: E _____ Length: F _____ Bolt Pattern to Pad: G _____

Pad Bolt Size: H _____ Grouser Pate Thickness: I _____

Grouser Bar Height: J _____ Grouser Shoe Depth from Bar: K _____

Customer Information

Name: _____

Company: _____

Email: _____

Tel: _____

Fax: _____

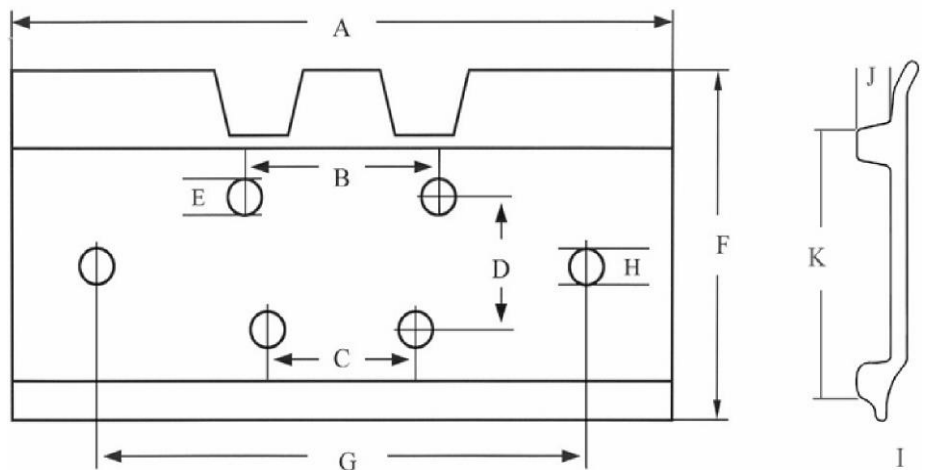

Mailing Address: _____

City: _____ St: _____ Zip: _____

Shipping Address: _____

City: _____ St: _____ Zip: _____